

14<sup>TH</sup> ANNUAL

# RESEARCH ROCKS



**CURE** *ageous*

FRIDAY, NOVEMBER 17, 2023



ILLINOIS CANCERCARE  
foundation

# ILLINOIS CANCERCARE FOUNDATION PATH *of hope* TRIBUTE GARDEN

Looking for a way to honor a loved one, neighbor, friend or colleague who has fought or is fighting cancer?

Whether it's a special message engraved along our ribbon walking path, or a bench nestled in the perfect spot, tributes can mark all of life's important moments: Birthdays · Anniversaries · Retirements · Memorials · Milestones · and more!

These meaningful tributes will become a permanent part of our Path of Hope Tribute Garden. Through such gifts, the Illinois CancerCare Foundation is able to fulfill our charitable mission of ensuring **no one fights alone**.

PAVED IN THE SHAPE OF A RIBBON  
DEDICATED TO THOSE WE LOVE.

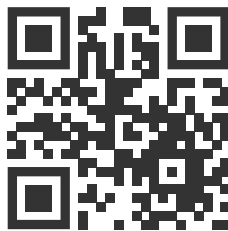

SCAN QR CODE TO LEARN HOW YOU CAN BE PART OF THE PATH!





# Community

What matters to you, matters to us.

Oncology Supply is rooted in community. Growing through connection.  
What matters to you, matters to us.

See how, visit [www.amerisourcebergen.com](http://www.amerisourcebergen.com).

**AmerisourceBergen**

©2022 AmerisourceBergen Corporation. All Rights Reserved. SP-100393

## DEAR CUREAGEOUS FRIENDS & SUPPORTERS,

**ARE YOU READY TO ROCK?!** It is my pleasure to welcome you to our 14th Annual Illinois CancerCare Foundation **Research Rocks** Outrageous Party!

Tonight, we will celebrate our 2023 Rock Docs and our 2023 AMP Champ for their excellence in research and their commitment to improving patient lives throughout central and western Illinois.

With pounding rhythms and energizing guitar riffs, rock and roll gets you moving! This genre boosts a powerful forward momentum like new clinical trial research. The strong backbeat calls the body to action and keeps us all motivated while we focus and power through a strenuous activity, a big project, a new cancer diagnosis or a challenging cancer treatment.

**No One Fights Alone** is the award-winning theme of the Illinois CancerCare Foundation's mission. It's not just our commitment to exploring the latest advancement in cancer treatment or ensuring that every patient can access the highest-quality care close to home. It's also our pledge that no one in central Illinois should ever battle cancer alone.

Every CUREageous dollar raised tonight stays local - bringing state-of-the-art treatment, cutting-edge research, and patient support services to our ROCKSTARS – our cancer patients – allowing them to stay home surrounded by their biggest fans – their family and friends.

People facing cancer are living longer, healthier lives as a direct result of research. With over 100 different clinical trials offered, Illinois CancerCare regularly enrolls more patients and outperforms larger nationally known institutions. Like the backbeat is to rock and roll, research is at the core of every treatment we have today.

The Illinois CancerCare Foundation is committed to raising dollars to make up the federal government research gap shortfall of \$400,000 ensuring every cancer patient has access to cutting-edge clinical trial research in their hometown. This Hall of Fame research accelerates the development of interventions for preventing, treating, recovering from, and curing cancer.

We have been topping the charts! Since 2009, just over 13,000 Illinois CancerCare patients have participated in more than 1,500 nationally renowned clinical cancer research trials.

**Your partnership keeps HOPE alive!**

**We couldn't do what we do without your generous giving.**

Hope. It is something we can all provide during a cancer diagnosis. Your participation this evening provides hope to local families coping with a cancer diagnosis.

On behalf of our Board of Directors, CUREageous committee, and our Young Leaders Board, THANK YOU for joining us, supporting our mission and giving so generously.

Friends in the Fight,



Tonda L. Thompson | Foundation Executive Director



## WELCOME TO CUREAGEOUS!

**6-7PM**

Cocktail Hour - Complimentary beer, wine and soda  
Enjoy a Buffet Dinner & Dessert

**7:30PM**

Program Begins - Hosted by Emcee Greg Batton, Radio Talk Show Host, WMBD 1470

2023 Rock Doc Awards for Research - Presented by Greg Gerstner, MD

2023 AMP Champ Award for Research - Presented by Greg Gerstner, MD

Third Party Event Recognition - Tonda Thompson, Foundation Executive Director

Raffle Prize Drawings

Survivor Story - Dan DiOrio

Live Auction

High Five - Funding Research - Tim Gullett, Young Leaders Board Co-Chair

Closing Comments

Live Music by The Breakfast Club!



## TIMES TO NOTE:

**7:30PM** RAFFLE CLOSES!

**9:30PM** SILENT AUCTION CLOSES!



# Par-A-Dice Hotel Ballroom | CUREageous

## COLD STATION

- Assorted Domestic & Imported Cheese Wheels with Grapes, Strawberries, Raspberries, Carrots, Celery, Cherry Tomatoes
- Brie Wheels with Preserves, Water Crackers & French Baguettes
- Anti-Pasta Display with Salami, Pepperoncini & Olives
- Grilled Asparagus with Aged Balsamic Drizzle

## HOT STATION

- Grilled Chicken Tenders with Teriyaki Sauce
- Vegetable Spring Rolls with Plum Sauce
- BBQ Meatballs
- Water Chestnut Rumaki
- Salmon Bites

## CARVING STATION

- Beef Filet Mignon with Horseradish Sauce
- Mini Pretzel Buns

## MASHED POTATO BAR

- Yukon Gold & Sweet Potatoes Whipped
- Top with Assorted Cheese, Bacon, Spring Onion, Sour Cream, Salsa, Brown Sugar, Marshmallows, Pecans, Butter & Maple Syrup

## Title Sponsor

*AmerisourceBergen*

## CURE Sponsor

*Illinois CancerCare*

## Mission Sponsors

*Architectural Design Group, Inc.*

*Caterpillar*

*Gilead*

*PJ Hoerr*

## Outrageous Entertainment Sponsors

*Apollon Financial*

*Bob Lindsey Acura & Honda*

*Bristol Myers Squibb Company*

*Jamie Engstrom*

*Elias, Meginnes & Seghetti, P.C.*

*OSF Healthcare*

*Par-A-Dice Hotel & Casino*

*Rammos Plastic Surgery & MedSpa*

*Scott Communications*

*Seagen*

*Slater Wealth Management*

*Stratus Networks*

*Uftring Auto Group*

## Libations & CUREtini Sponsors

*Benckendorf & Benckendorf*

*Commerce Bank*

*Heart Technologies*

*Janssen Oncology*

*Midwest Construction Professionals*

*Oberlander Electric*

*Prairie Home Alliance*

## Rockin' Sponsors

*BeiGene*

*Benjamin Edwards*

*Blue Line Roofing & Exteriors*

*Central Illinois Radiological Associates*

*EPIC Retirement Plan Services*

*Hilltop Raymond James*

*Invitae Corporation*

*IQVIA*

*Pekin Insurance*

*Peoria Tazewell Pathology Group*

*Romolo & Associates*

*Vitas Healthcare*

## Party On Sponsors

*A Perfect Promotion*

*Born Paint Company*

*CEFCU*

*Federal Co.*

*Fortner Insurance*

*Gordon, Stockman & Waugh, P.C.*

*Hoops Pizza & Pub*

*TEMPUS*

*USI Insurance Services*



## MIN-KYU HAN, M.D.

*Ophthalmologist (Retina Subspecialty) | Illinois Eye Center*

### **Tell us about you - Where did you grow up? Where did you go to school? What makes you, YOU?**

I was born in South Korea and then grew up in Raleigh, North Carolina. I attended University of North Carolina, Wake Forest University School of Medicine, University of Virginia Ophthalmology Residency and then The Bert M. Glaser National Retinal Institute for fellowship.

I think what makes me, ME, is my seriousness in regards to my work, but also being able to mix in some dry humor (I think it's humorous anyway) throughout the day to help make the day more enjoyable.

### **Looking back over your career, what are you most proud of?**

I am most proud of helping patients maintain independence, continue their work and hobbies, and lead healthier lives.

### **How do you spend your time when you're not working? How do you like to relax?**

I like to exercise and read non-medical books, usually fiction.

### **If you had an extra four hours in the day, how would you fill that time?**

I would probably get more sleep.

### **What made you choose to get involved in research?**

Research is one of the ways to improve how we take care of our patients. I wanted to be a part of cutting-edge science that contributed to the well-being of our patients.



### **Tell us about the best part of your work.**

The best part of my work is knowing that I am making a difference in my patients' lives by helping to keep them independent. Preserving their vision for as long as possible also likely helps them remain purposeful and their lives more meaningful.

Working with an awesome staff also makes everyday at work more enjoyable.







## GARY R. MACVICAR, M.D.

Medical Oncologist / Hematologist | Illinois CancerCare

### Tell us about you - Where did you grow up? Where did you go to school?

I grew up in Downers Grove, IL and attended Downers Grove North High School. I then went to college and medical school at University of Chicago and completed my residency and fellowship at University of Michigan.

### Looking back over your career, what are you most proud of?

All of the patients I have helped.

### How do you spend your time when you're not working? How do you like to relax?

I enjoy running, reading a good book, watching a good movie, cooking and spending time with family and friends. I always enjoy being active outdoors, and dream about skiing at Steamboat Springs!

### If you had an extra four hours in the day, how would you fill that time?

I would exercise more for sure. I'd love to learn how to play guitar and learn a new language.

### What made you choose to get involved in research?

It's the only way we can improve patient care - making treatments less toxic and helping to improve overall quality of life.

### Tell us about the best part of your work.

Knowing that we help people. Our dedicated expert staff helps take such great care of our patients.

### What is your favorite song?

I'm not sure I can choose just one Talking Heads song...

- "Life During War Time"
- "Psycho Killer"

*Hmm, that looks a little scary seeing it written on paper...*

- "Take Me To The River"





## ANGIE EARLES, BS, CCRP

*Clinical Research Coordinator* | Illinois CancerCare

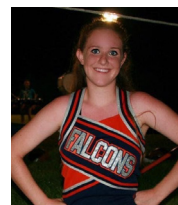
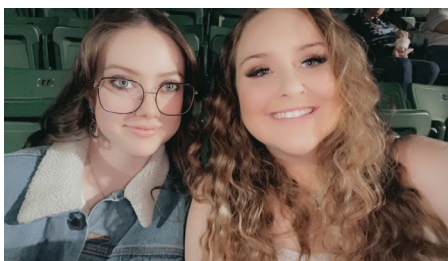

The AMP Champ is an Affiliated Medical Professional who also provides exemplary contributions to research and works hand-in-hand with Rock Docs.



## CONGRATS TO ALL OUR ROCK DOC & AMP CHAMP WINNERS THROUGHOUT THE YEARS!

### **2009 Original Rock Docs:**

*Dr. Steven Cullinan  
Dr. Jim Gerstner*

### **2010 Rock Docs:**

*Dr. Carter Young  
Dr. Dennis Garwacki  
Dr. Robert Sparrow  
Dr. James Knost  
Dr. John Kugler  
Dr. Michael Tarantino*

### **2011 Rock Docs:**

*Dr. Barry Clemson  
Dr. Sachdev P. Thomas  
Dr. Lynne Jalovec  
Dr. David Wang  
Dr. Patrick Whitten*

### **2012 Rock Docs:**

*Dr. Andrew Tsung  
Dr. Denise Mammolito  
Dr. James McGee  
Dr. Kevin Khater  
Dr. Nguyet Le-Lindqwister*

### **2013 Rock Docs:**

*Dr. Pankaj Kumar  
Dr. David Trachtenbarg  
Dr. Revathi Swaminathan  
Dr. William Tillis  
Dr. Matthew Scheidt*

### **2014 Rock Docs:**

*Dr. Vaughn Hanna  
Dr. John Hafner  
Dr. Michael Veeder*

### **2015 Rock Docs:**

*Dr. Lisa Snyder  
Dr. Paul Fishkin  
Dr. Zahangir Khaled*

### **2016 Rock Docs:**

*Dr. Ann Stroink  
Dr. Kishore Karamchandani  
Dr. Jane Liu  
AMP Champ: Chetaye Knox*

### **2017 Rock Docs:**

*Dr. Richard Anderson  
Dr. Madhuri Bajaj  
Dr. Glyn Jones  
AMP Champ: Jodi Stoner*

### **2018 Rock Docs**

*Dr. Sudhur Mungee  
Dr. Steven Tsoraides  
Dr. Jonathan Roberts  
AMP Champ: Carrie Geoffroy*

### **2019 Rock Docs:**

*Dr. Alexander Adler  
Dr. Joseph Evans  
Dr. Patrick Gomez  
AMP Champ: Rachel DeLong*

### **2020 Rock Docs**

*Dr. Mackenzie McGee  
AMP Champ: Sarah Gonzales*

### **2021 Rock Docs**

*Dr. Candace Correa  
Dr. Gregory J. Gerstner  
AMP Champ: Trupti Hattiangadi*

### **2022 Rock Docs**

*Dr. Guy Petruzzelli  
AMP Champ: Shannon Foiles*



# Boards & Committees

## Board of Directors

Gregory J. Gerstner, MD	<i>President</i>
Janaki Nair, Esq.	<i>Vice President</i>
Paul A.S. Fishkin, MD	<i>Treasurer</i>
Nadia Rehman, MD	<i>Secretary</i>
Chaille Becker	<i>Director</i>
Jamie Harper	<i>Director</i>
Julie A. Lagacy	<i>Director</i>
Daniel Moon	<i>Director</i>
Karrie Redeker	<i>Director</i>
James Weekley	<i>Director</i>
Tonda Thompson	<i>Executive Director</i>
Tori Worsfold	<i>Program &amp; Development Manager</i>
Becky Bonfoey	<i>Foundation Accountant</i>
Marcy Wilson	<i>Foundation Coordinator</i>
Alli Turner	<i>Foundation Marketing</i>
Kelsey Keyser	<i>Foundation Graphic Designer</i>

## CUREageous Committee

Monica McClellan	<i>Co-Chair</i>
Jennifer Rozboril	<i>Co-Chair</i>
Brian Buralli	Kela Rodeffer
Brook Cranford	Karoline Seitz-Goddard
Jamie Harper	Layla Slater
Gina Kouri	Kim Varnes
Stefanie McAllister	Laura Vessel
Hannah Perrone	Emily Weeks

## Young Leaders Board

Tim Gullett	<i>Co-Chair</i>
Erica Stancomb	<i>Co-Chair</i>
Tori Worsfold	<i>Staff</i>
Allie Craig	Carrie Pruett
Rachel Hamer	Lindsey Raineri
Grace Hensold	Greg Smith
Jana Hurdis	Samantha Smith
Melissa Kelch	Kerrienne Waters
Greg Nordstrom	Trista Westhafer

# NECKLACE RAFFLE

## 14k White Gold Solitaire Pendant Necklace

This beautifully delicate necklace makes a big statement! Wear it alone or layer with other pendants and necklaces of varying lengths and metals for a look that's all your own.

**VALUE \$4,995**

**TICKETS: \$20 each · 6 for \$100**



Need not be present to win.  
Generously donated by  
our friends at:

**BREMER**  
JEWELRY

Celebrating those that have  
won while honoring those  
that have lost. We are  
inspired by our own

*Dan DiCrio,*  
2023 CUREageous Survivor!



CUREageous 2023





# AMPLIFY DEFEAT GROOVE



Architectural  
Design Group  
INCORPORATED

# ALL. RIGHT. HERE.



## EXCITING GAMING ACTION!

Hot slots, video poker and table games.

## AMAZING FOOD VENUES!

Nelson's Deli, Tin Lizard, William B's Steakhouse

## 202 LUXURIOUS HOTEL ROOMS

& state-of-the-art meeting space.

### FREE MUNCHIE WITH PURCHASE OF ENTRÉE AT TIN LIZARD

Present coupon to server to redeem.

**VALID NOW - 12-30-2024**

Valid during dining hours. One coupon per person. See Boyd Rewards for details. Not valid with other offers or on holidays. Non-transferable. Gratuity not included. Coupons not replaced if lost or stolen. Valid military ID, passport, driver's license or state ID required. Subject to modification or cancellation without notice. Subject to regulatory approval of the Illinois Gaming Board. If you or someone you know has a gambling problem, crisis counseling and referral services can be accessed by calling 1-800-GAMBLER (1-800-426-2537). ©2023 Boyd Gaming Corporation®. All Rights Reserved.

**TIN LIZARD**  
BAR & GRILL

**PAR-A-DICE**  
HOTEL CASINO

**PAR-A-DICE**  
HOTEL CASINO

EAST PEORIA, IL | [ParadiceCasino.com](http://ParadiceCasino.com)

For more information visit [ParadiceCasino.com](http://ParadiceCasino.com). For reservations call 800-PAR-A-DICE.

If you or someone you know has a gambling problem, crisis counseling and referral services can be accessed by calling 1-800-GAMBLER (1-800-426-2537). ©2023 Boyd Gaming Corporation®. All Rights Reserved.



**BENJAMIN F. EDWARDS®**  
INVESTMENTS *for GENERATIONS®*

Proudly Supports  
**Illinois CancerCare Foundation**

**Cliff Laine**  
Vice President – Investments, Financial Advisor

5832 N. Knoxville Ave, Suite B

Peoria, IL 61614

Office: (309) 693-5760

Cell: (309) 453-6532

[cliff.laine@benjaminfedwards.com](mailto:cliff.laine@benjaminfedwards.com)

[benjaminfedwards.com](http://benjaminfedwards.com)

2022-3329 Ex. 10/31/2024

**PROUD TO SUPPORT CUREAGEOUS AND  
ILLINOIS CANCERCARE FOUNDATION!**

 **BLUE LINE**  
**ROOFING & EXTERIORS**

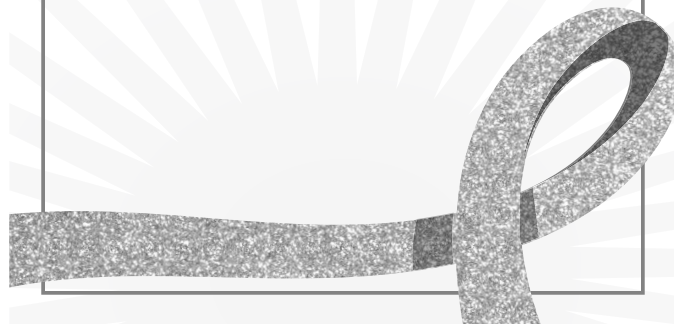

**PROUD TO SUPPORT CUREAGEOUS AND  
ILLINOIS CANCERCARE FOUNDATION!**



**GILEAD**

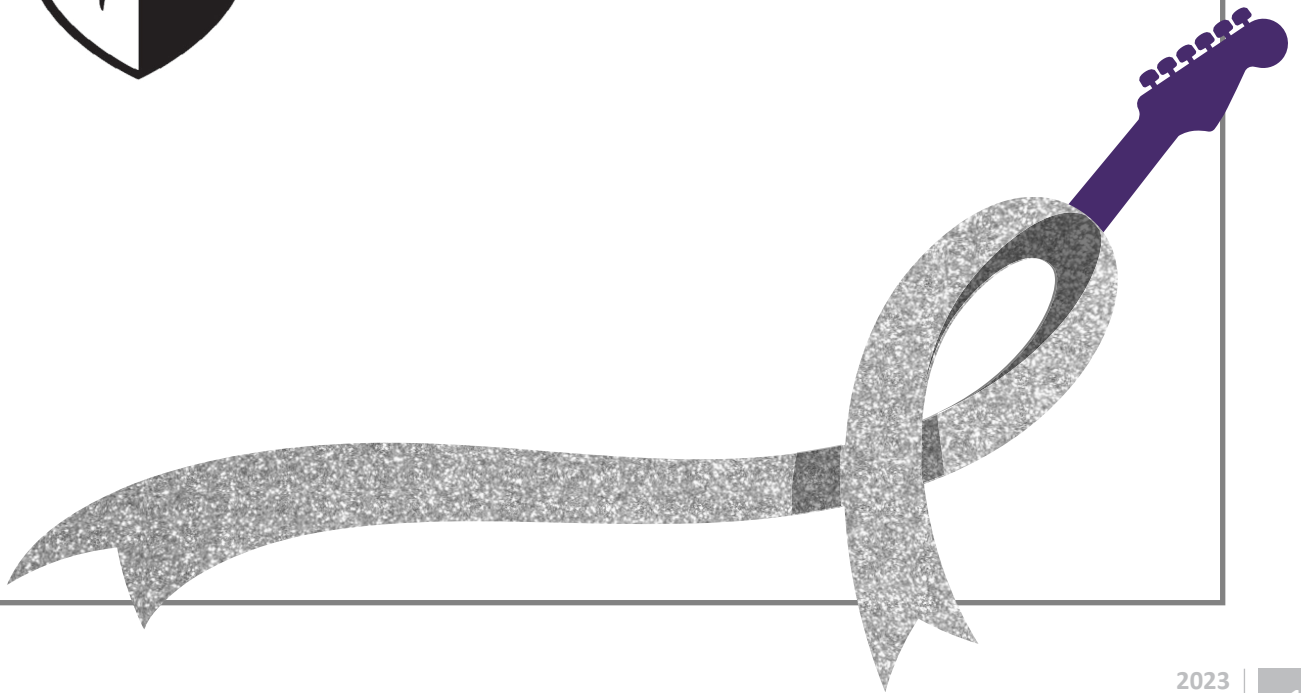



# *Benckendorf & Benckendorf, P.C.*

*Attorneys at Law*

Corporate and Business Law • Wills and Trusts • Estates and Probate  
Residential and Commercial Real Estate

(309) 266-6121 • Benckendorf.com

Locations:

101 N. E. Randolph Ave., Peoria, IL 61606

100 N. Main St., Morton, IL, 61550

**CURE** ageous



## **RAMMOS PLASTIC SURGERY & MEDSPA**

📍 4911 N EXECUTIVE DR. SUITE 100  
PEORIA, IL 61614

📞 309.670.7020 🖨️ 309.670.0733



SCAN TO CONNECT  
WITH US



PROUD TO SUPPORT CUREAGEOUS AND  
ILLINOIS CANCERCARE FOUNDATION!

**FEDERAL** 110 YEARS  
1913 – 2023 COMPANIES



CIRA  
CENTRAL ILLINOIS RADIOLOGICAL ASSOCIATES, LTD.



*Vascular & Interventional Radiology*  
Questions? (309) 740-4272  
[www.ciraradiology.com](http://www.ciraradiology.com)



*Proud to sponsor  
Illinois CancerCare's  
mission to find  
a CURE.*

PROUD TO SUPPORT THE  
**ILLINOIS CANCERCARE  
FOUNDATION**

 **EPIC**  
Retirement Plan Services

Peoria Office  
4541 N. Prospect Ave, Suite 201  
Peoria Heights, IL 61616  
309 671-4200

[www.epicrps.com](http://www.epicrps.com)

USI Insurance Services | Champaign, IL | [usi.com](http://usi.com)  
Employee Benefits | Property & Casualty

©2023 USI Insurance Services. All rights reserved.



GENERAL CONTRACTOR | DESIGN BUILDER | CONSTRUCTION MANAGER

Thankful to be a  
partner in the growth of  
Illinois CancerCare



[www.pjhoerr.com](http://www.pjhoerr.com)  
309-688-9567

We're proud to support  
the Illinois CancerCare  
Foundation's **CURE**<sub>ageous</sub> event

**CATERPILLAR®**

*Jamie Engstrom*  
Chief Information Officer & Senior Vice President

## We're built for community.

### Proud to support CUREageous 2023.

A community is built to support each other. To be a solid foundation from which to grow. And to provide the means for people to take care of each other. The best part of community: It always comes through when you need it. At Commerce Bank, we've been helping build communities for more than 155 years, tackling challenges, growing businesses, serving from the heart, and doing work that matters. We're built for the long haul. We're built for taking care of each other.

commercebank.com  
© 2023 Commerce Bancshares, Inc.

 **Commerce Bank**  
Member FDIC  
Challenge Accepted.®

We're proud to support  
**CUREAGEOUS 2023!**



**Construction Management • Design Build**

Industrial • K12 Education • Retail • Office

520 E. Highland • Morton, IL 61550  
309.291.0913 • midconpro.com



**PROUD PARTNERS OF  
ICC COMMUNICATION SERVICES**



[www.emrslaw.com](http://www.emrslaw.com)

Elias, Meginnes & Seghetti, P.C.

Support the  
Illinois CancerCare  
Foundation

The law firm of Elias, Meginnes & Seghetti, P.C., located in Peoria, Illinois, was established in 1996. There are eight attorneys in the firm, providing a broad range of legal services to individuals and business clients throughout Illinois.

The firm is a full service law firm, representing and advising clients in the areas of banking and finance law, business and commercial law, business organizations, employment law - employer, environmental law, estate planning, family law, gaming law, intellectual property law, labor law, litigation and appeals, probate and estate administration, real estate law, science and technology, securities law, state, local and municipal law, and taxation law.

All clients are treated with integrity and respect for their needs, goals and objectives. The firm focuses on intelligent legal representation and pledges to listen to and communicate with its clients.

416 Main Street, Suite 1400  
Peoria, Illinois 61602  
Telephone: (309) 306-1997





*create  
scene*

*We are happy to support*  
ILLINOIS CANCER  
CARE FOUNDATION

DRAPING • FLORAL • PROP RENTAL • GLASSWARE • CHURCH DECOR

CREATE A SCENE EVENTS  
Kristy Howell [kristy@createasceenevents.com](mailto:kristy@createasceenevents.com)  
Sue Hohulin [sue@createasceenevents.com](mailto:sue@createasceenevents.com)  
309.745.5440  
[www.CreateASceneEvents.com](http://www.CreateASceneEvents.com)

• 632 Harding Rd, Morton IL 61550 •

*Legacy*



FAMILY FARMS

Est. 2019

Proud to support the Illinois  
CancerCare Foundation

Thank you for providing hope and  
compassion to our community

Owners- Jamie Harper & Justin Metz, Kickapoo, IL

PROUD TO SUPPORT CUREAGEOUS AND  
ILLINOIS CANCERCARE FOUNDATION!

**HOOPS**  
Pub and Pizza



PROUD TO SUPPORT CUREAGEOUS AND  
ILLINOIS CANCERCARE FOUNDATION!

**BORN**  
PAINT COMPANY SINCE 1920

317 WALNUT STREET  
DOWNTOWN PEORIA



**PROTECTING YOUR FAMILY**  
*For over 100 years!*

Pekin Insurance® is proud to support CUREageous  
and the Illinois CancerCare Foundation

WWW.PEKININSURANCE.COM

**A new day  
in cancer care  
is on the  
horizon**



OSF HealthCare will lead the way to healing with  
innovative technology, state-of-the-art treatments,  
clinical trials and research that saves lives.



Opening in 2024, the new  
OSF HealthCare Cancer Institute  
in Peoria will offer proton beam  
therapy, making it among fewer  
than 40 cancer centers in the  
country and only the second  
in Illinois.

It will be a place of hope, healing,  
promise and possibilities – not just  
for tomorrow, but for all the new days  
to follow.

Learn more and take a virtual  
tour at [osfhealthcare.org/horizon](https://osfhealthcare.org/horizon)

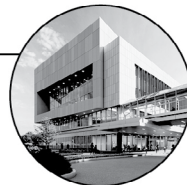

**OSF HEALTHCARE**



**Some treatments manage cancer.  
We're out to cure it.**

Our biggest goal is to stop cancer before it can adapt and evolve. That's why we're developing innovative personalized therapies, and other treatments to harness the body's natural defenses. Everything we do gets us closer to a future where disease is a thing of the past. Learn more at [www.janssen.com](http://www.janssen.com).

**janssen** Oncology  
PHARMACEUTICAL COMPANIES OF **johnson & johnson**

**PROACTIVE, PEACE OF MIND,** **PROTECTIVE, POWERFUL!**



The insurance you need today...to protect your world tomorrow!

HOME AUTO BUSINESS LIFE HEALTH



**PROACTIVE, PEACE OF MIND,** **PROTECTIVE, POWERFUL!**

These are the images that will come to mind when you contact your personal agent at Fortner Insurance Agency, Inc. We take pride in understanding what it means to personally be your agent, to take care of our customers all the time, not just when something "bad" happens or a crisis occurs.



With years of experience, Fortner Insurance is an independent agency earnestly and efficiently working to get the BEST product and pricing for our customers.

3304 N Prospect Rd  
Peoria, IL 61603

309-682-0519

[fortnerins.com](http://fortnerins.com)

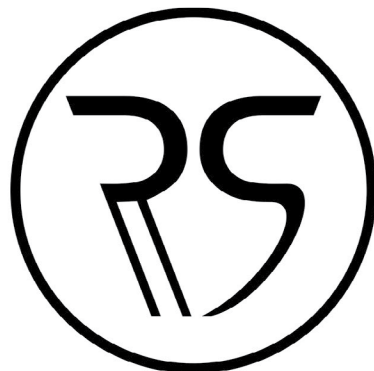

**ROCK SOLID**  
STUDIO

Music Production • Podcast Production  
Voice Over (ADR) Production • Audio Book Production  
Rehearsing & Writing • Training & Workshops  
CoffeeHouse Sessions • Studio Rental  
Artist Development

***"Supporting Artists, Investing in Dreams,  
and Developing the Next Music  
Industry Professionals."***

[therocksolidstudio.com](http://therocksolidstudio.com)  
309.323.0011



# UFTRING AUTO GROUP

Proudly Supports  
the Illinois  
CancerCare Foundation



**SALES | SERVICE  
PARTS | BODY SHOPS**

**UftringAutoGroup.com**

**PEORIA | EAST PEORIA  
WASHINGTON | NORTH PEKIN**



## Transforming patients' lives through science™

We are in the business of breakthroughs—our diverse, promising pipeline is focused on innovative medicines that transform patients' lives. Our scientists are addressing some of the most challenging diseases of our time, non-small cell lung cancer among them. We will never give up our search for more hope, for more patients, around the world.

We're proud to support the ILLINOIS  
CANCERCARE organization.



Visit [bms.com](https://bms.com) to see how we're bringing  
a human touch to everything we do.

© 2020 Bristol-Myers Squibb Company. All rights reserved.





# ALL ABOUT THE DEAL

ufs

Downtown Outlet Center



**PROUD TO SUPPORT**

**ILLINOIS  
CANCERCARE  
FOUNDATION**

**SCAN HERE FOR  
5 DOLLARS!**



**UFSDEAL.COM**

**MON-SAT: 9-6**

**(309) 673-4503**



CANCER HAS NO BORDERS. NEITHER DO WE.

Website:  
BeiGene.com

Twitter:  
@BeiGeneGlobal

LinkedIn:  
linkedin.com/company/BeiGene

## Make an Impact! Dance for a Cure

**VITAS®**  
Healthcare  
VITAS.com  
in f o  
Since 1980

Congratulations 2023 ROCK  
DOC winners and AMP Champ!  
VITAS® Healthcare is proud to  
support the Illinois CancerCare  
Foundation and CUREageous.

VITAS is always available, 24/7/365.  
For more information, call 309.691.2381.



## PANCREATIC CANCER GENETIC TESTING *Community Clinic*

TESTING FOR GENETIC RISK FACTORS  
FOR ALL WITH A FAMILY HISTORY  
OF PANCREATIC CANCER

### MAKE A DIFFERENCE!

Theresa Tracy Trot and Illinois CancerCare  
are proud to provide testing at no charge to  
ALL first and second generation relatives of  
those diagnosed with pancreatic cancer...  
no matter the location!

**CALL 309.243.3733**



**ILLINOIS  
CANCERCARE, P.C.**  
*Specializing in Cancer and Blood Disorders*

PROUD TO SUPPORT CUREAGEOUS AND  
ILLINOIS CANCERCARE FOUNDATION!

# ROMOLO & ASSOCIATES, LLC

CERTIFIED PUBLIC ACCOUNTANTS

PROUD TO SUPPORT CUREAGEOUS AND  
ILLINOIS CANCERCARE FOUNDATION!

PRAIRIE HOME  
ALLIANCE

Converse Marketing  
is proud to support  
**the great work of  
Illinois CancerCare.**



## **"TEMPUS**

A comprehensive solution  
for all of your precision  
oncology needs.

We have a streamlined platform to  
give you more options to personalize  
treatment for your patients,  
throughout their cancer journey.

Learn more at  
[tempus.com/oncology/](https://tempus.com/oncology/)

**PROUD TO SUPPORT CUREAGEOUS AND  
ILLINOIS CANCERCARE FOUNDATION!**

**GORDON, STOCKMAN & WAUGH, P.C.**

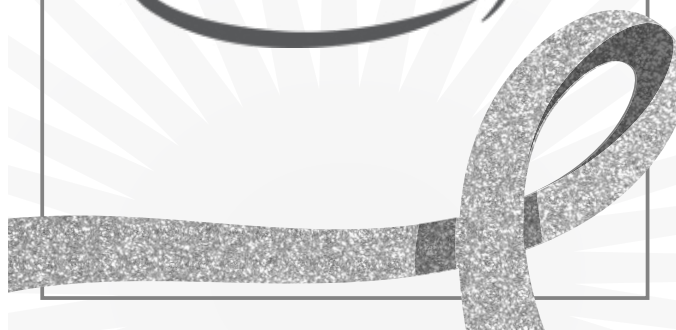

**We believe that everyone, regardless  
of age, location, economic status or  
stage of disease, deserves access to  
a clinical trial if they need one.**

That's why we are clearing a path for new  
therapies to reach patients faster.

Only Inteliquet combines predictive analytics,  
advanced software and expert services to  
improve the entire clinical trial and research  
process—from design and feasibility, to patient  
matching and enrollment.





We are proud to support the Illinois  
Cancer Care Foundation

**OBERLANDER**

**Electric**  
Est. 1940

(309) 694-1468

[www.OberlanderElectric.com](http://www.OberlanderElectric.com)



**A** perfect  
promotion



*Branding made simple.*

[aperfectpromotion.com](http://aperfectpromotion.com)

#coporateswag

**HILLTOP**  
WEALTH MANAGEMENT  
of  
**RAYMOND JAMES®**

is proud to support  
**CUREAGEOUS 2023**

411 Hamilton Blvd. Suite 2003 Peoria, IL 61602 309.637.4647  
Raymond James & Associates, Inc. member New York Stock Exchange/SIPC  
Raymond James is not affiliated with the above independent organizations.

**We are proud  
to support  
such an  
amazing  
cause!**

**Together, we can fight  
to find a cure.**



**A P O L L O N**  
FINANCIAL

[www.apollonfinancial.com](http://www.apollonfinancial.com)



Proud sponsor for the last 15 years,  
Brad Schaffnit, Amber Bombeck & Maureen James



**PROUD TO SUPPORT CUREAGEOUS AND  
ILLINOIS CANCERCARE FOUNDATION!**



**ACURA**

**Bob Lindsay**



**HONDA**

**Bob Lindsay**

# BREMER

## J E W E L R Y

Peoria

4707 N University St

Peoria, IL 61614

309.683.1024

Bloomington

105 Krispy Kreme Dr

Bloomington, IL 61704

309.662.9700

**Thank you for your support of Illinois Cancer Care Foundation**

Bring this coupon in to either Bremer location to receive  
**\$50 off your purchase of \$300 or more**

\*Valid through December 31, 2023. Excludes Rolex and Pre-Owned Luxury Handbags.



**Slater**  
Wealth Management

Slater Wealth Management is ready to  
Rock Out for Research at the  
14th Annual Cureageous  
“Research Rocks!”



240 SW Jefferson Ave  
Suite 300  
Peoria, IL 61602  
(309) 240-8525  
SlaterWealthManagement.com



Securities and advisory services offered through LPL Financial, a  
registered Investment Advisor, Member FINRA/SIPC.



# Passion for Patients

As a pioneer in antibody-drug conjugates (ADCs), Seagen has led the way in novel cancer therapeutics since 1998. Now, as a global company with four approved therapies and a robust pipeline, we're committed more than ever to improving lives for people with cancer around the world.

[seagen.com](https://seagen.com)

Seagen and the Seagen logo are the registered trademarks of Seagen Inc. ©2023 Seagen Inc. USM/COR/2023/0002



# RESEARCH ROCKS



READY TO  
**ROCK!**

Peoria Tazewell Pathology Group  
is Proud to Support CUREageous  
& Cancer Survivors Everywhere.



Uncover cancer risk with  
testing that is actionable, affordable,  
and easy to order



PROUD TO SUPPORT CUREAGEOUS AND  
ILLINOIS CANCERCARE FOUNDATION!



Proud to Support the  
**Illinois CancerCare  
Foundation!**

**CEFCU**

Not a bank. Better.®



[cefcu.com](https://www.cefcu.com)



# Tour without leaving home.



**CATERPILLAR**  
**VISITORS CENTER**

# the fight is real

we're proudly supporting the  
Illinois CancerCare Foundation  
and **their fight for a cure.**



[centralstatesmarketing.com](http://centralstatesmarketing.com)

**you** before us





## A HELPING HAND FOR THE HOLIDAYS

Cancer treatment places big demands on many patients and their families, and that can make getting through the holidays an especially challenging time.

Through Trust In Hope, Illinois CancerCare Foundation is able to provide even more compassion, support and HOPE to our patients over the holidays. **Over the last 14 years, a total of 4,131 Thanksgiving meals have been delivered and 357 families with 644 children have received holiday gifts!**

---

**622** Thanksgiving meals  
were delivered to **67** families

IN 2022

**52** families were provided  
holiday gifts for **94** children

---

"We were the grateful recipients of a Thanksgiving meal while in the midst of our fight with Bob's cancer. I knew that we could afford it and I was physically able to prepare it, but we graciously accepted. I can't tell you how much stress it relieved to not have to plan/shop for/cook a big meal during what was already a stressful, scary, bewildering time. My son and his wife were visiting and their meals were provided, too! We were fans of the Foundation before that, but the mission became much more real to us after that." - Susan, 2022 Recipient

*Watch our  
video here:*







[illinoiscancercare.com](http://illinoiscancercare.com)

# YOUR CANCER EXPERTS

FOR OVER 45 YEARS

---



M. FAHAD B.  
ASAD, M.D.



MADHURI  
BAJAJ, M.D.



MARI  
BAKER, M.D.



ELIZABETH  
BOCKEWITZ, M.D.



VIJAY K.  
DAMARLA,  
M.D., MPH



PAUL A. S.  
FISHKIN, M.D.



FRANCOIS J.  
GEOFFROY, M.D.



GREGORY J.  
GERSTNER, M.D.



PATRICK L.  
GOMEZ, M.D.



NOOREEN  
HUSSAIN, D.O.



SRINIVAS  
JUJJAVARAPU,  
M.D.



VATSALA  
KATIYAR, M.D.



KIMBERLY  
KU, M.D.



PANKAJ  
KUMAR, M.D.



NGUYET A.  
LE-LINDQWISTER,  
M.D.



JANE  
LIU, M.D.



GARY  
MACVICAR, M.D.



NADIA  
REHMAN, M.D.



SHAWN M.  
SEIBERT, M.D.



MICHAEL H.  
VEEDER, M.D.



SHIJIA  
ZHANG M.D.,  
PH.D.